The Ulladulla & Districts Community Resources Centre

Structure

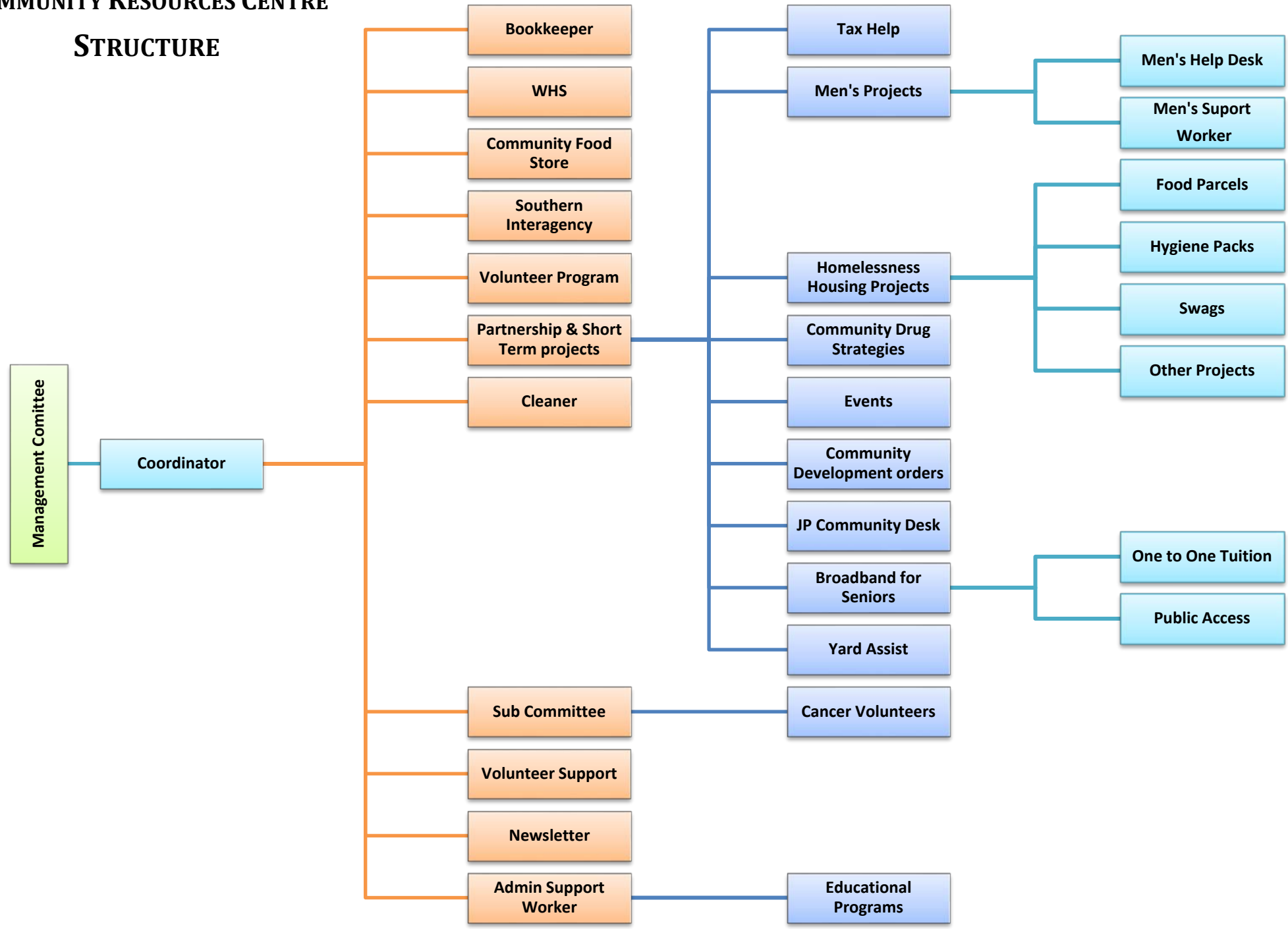

November 2016